Badinerie

J.S.Bach
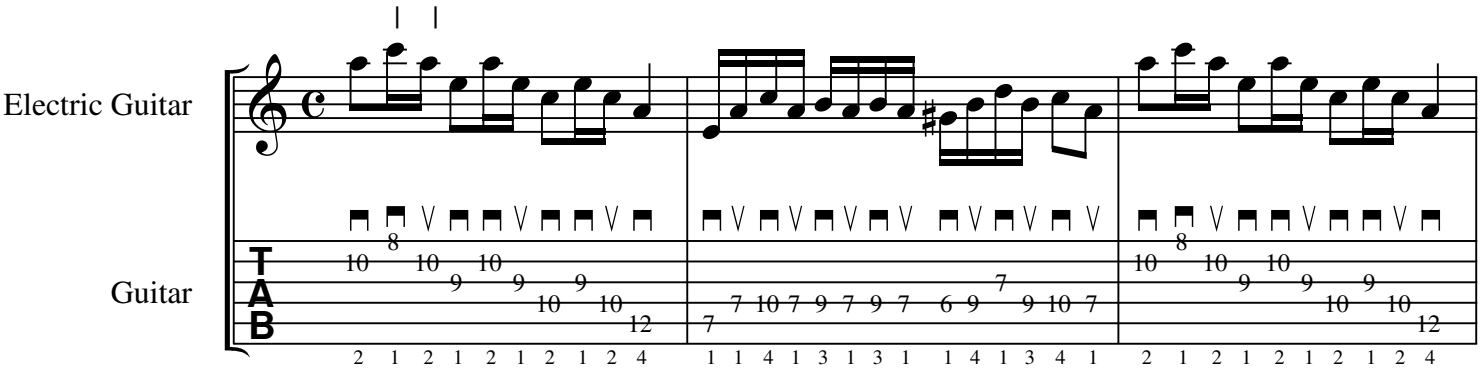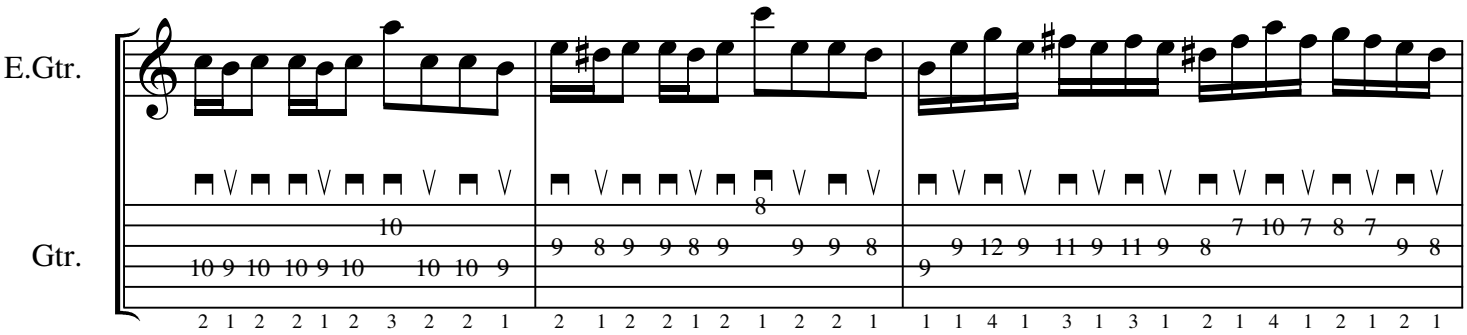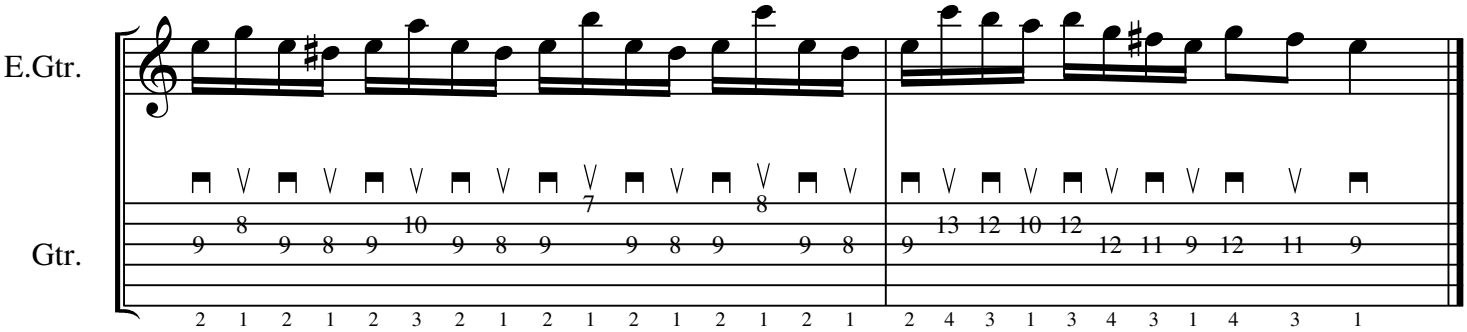
Нотите с две чертички се наричат шестнадесетини и се свирят по-бързо